

PROPOSED DWELLING CONSTRUCTION FOR SRI. M.V. KASINATHAN, DOOR No. 5, SURVEY Nos. 114/9, 119/5, 123/2 AT SEEYALAM II STREET, MALLIGAI CHEERY, CORPORATION OF MADRAS DIVISION No. KONNUR, VILLIVAKKAM, MADRAS - 600 049.

SCALE 1mm = 1m (1" = 8')

Kasinathan  
 TOPO SKETCH  
 NOT TO SCALE

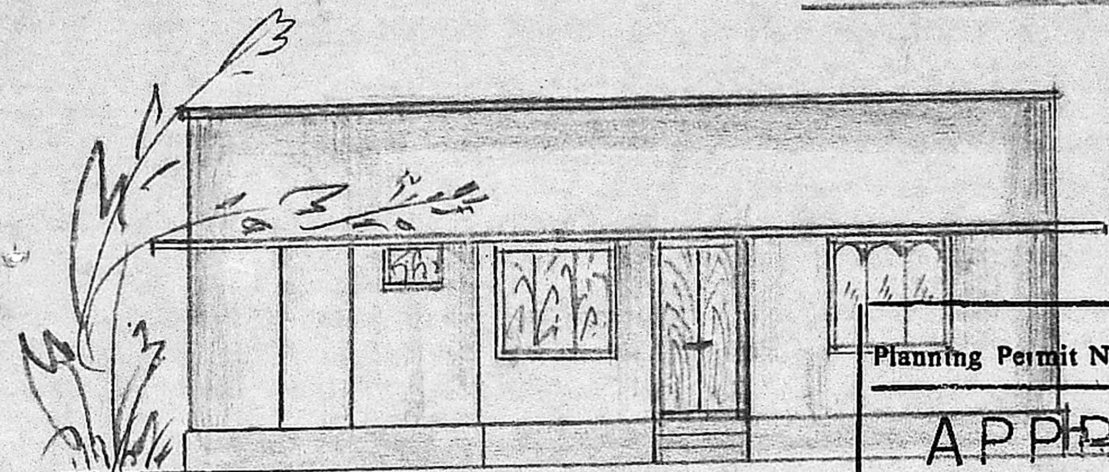

FRONT ELEVATION

Planning Permit No. A/973/90  
**APPROVED**  
 SUBJECT TO THE CONDITIONS IN THIS OFFICE LETTER.  
 No. A2/12010/90 30-7-90  
 O/c C. R. Umiala 30/7/90  
 FOR MEMBER SECRETARY  
 MADRAS METROPOLITAN  
 DEVELOPMENT AUTHORITY  
 MADRAS 600 008.

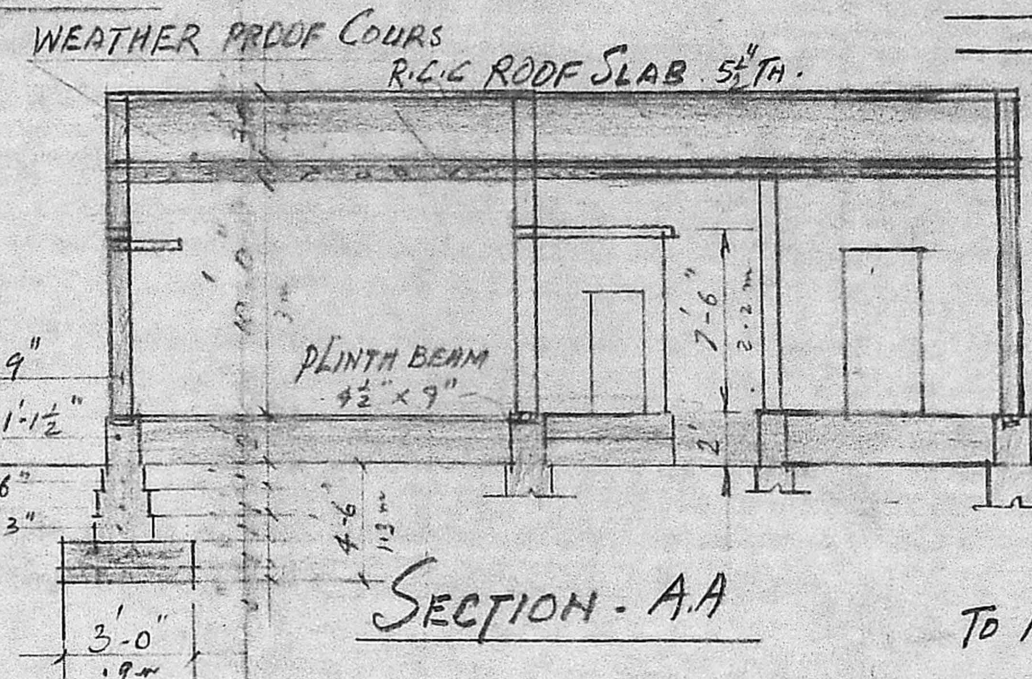

SECTION - A A

**SPECIFICATION**  
 FOUNDATION: B.G METAL JELLY CEMENT CONCRETE 1:4:8 OVER SAND BASE 6" TH.  
 BRICK WORK: WITH STOCK BRICKS IN C/M 1:5 ALL OPENINGS ARE TO BE SPANED BY R.C.C LINTALS  
 ROOFING: R.C.C ROOF SLAB TO 5 1/2" THICK & WEATHER PROOF COURSE AS PER M.D.S.S  
 FLOORING: BRICK JELLY CONCRETE IN LIME 1:4 & PLASTERING IN C/M 1:4 TO 1" THICK.

**SCHEDULE OF JOINRY**

D: DOOR PANELED	3'-6" x 6'-6"	PLINTH	708 SQ. FT.
D <sub>1</sub> : " "	3'-0" x 6'-6"	AREA	66 SQ MTS
D <sub>2</sub> : " "	2'-6" x 6'-0"	FLOOR	580 SQ. FT.
W: WINDOW	3'-0" x 4'-0"	AREA	54 SQ. MTS
V: VENTILATOR	2'-0" x 2'-6"		
G: GRILL (R.C.C)	3'-0" x 4'-0"		
C: CUP BOARD	5'-0" x 6'-6"		

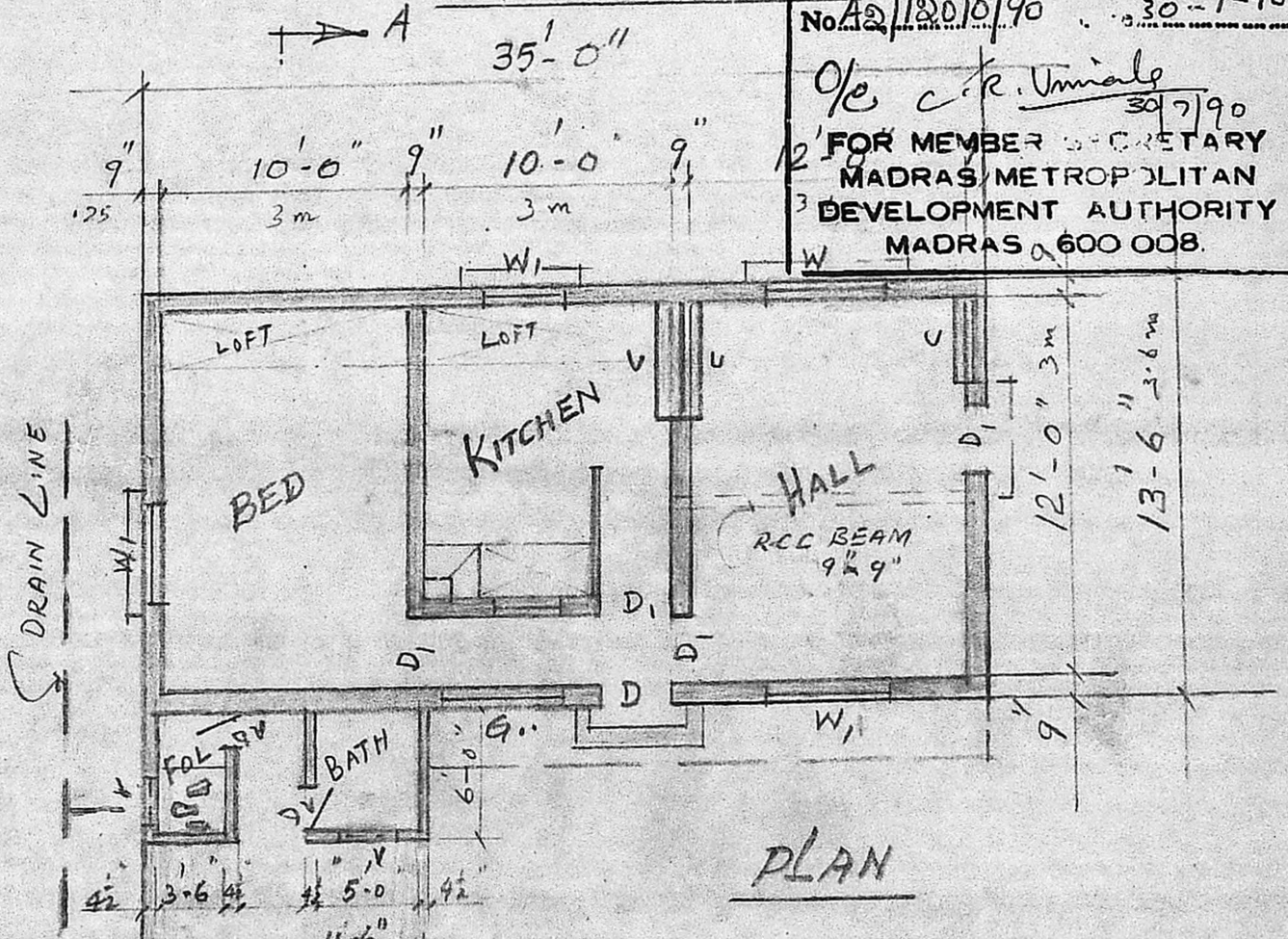

PLAN

**SITE PLAN**

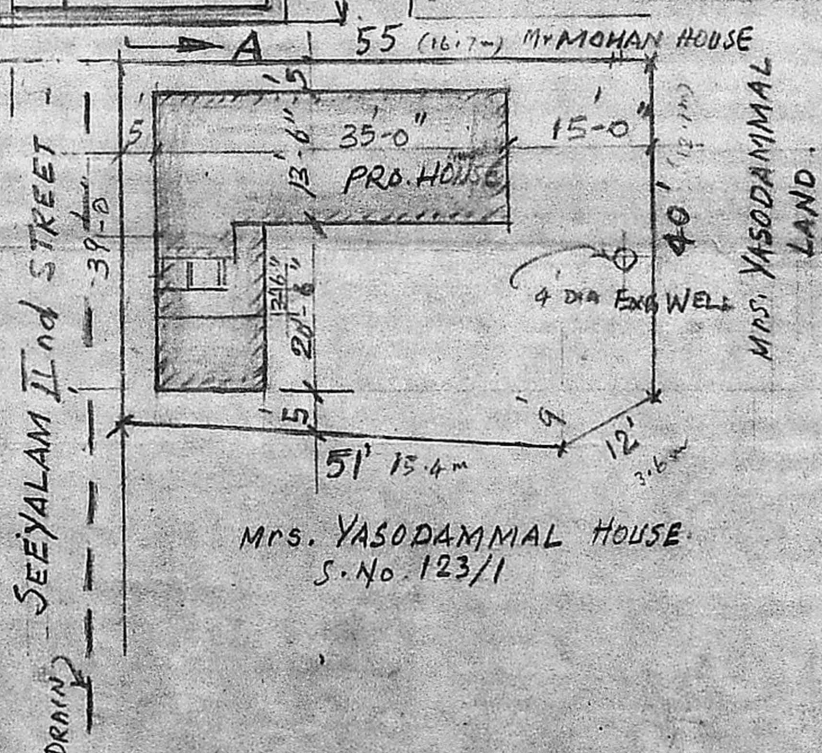

**COLOR REFERENCE**  
 PROPOSED  
 EXISTING  
 PLOT LINE  
 DRAIN LINE

*M. Kasinathan*  
 OWNER'S SIGNATURE  
 NAME: M.V. KASINATHAN  
 ADDRESS: No. 5  
 SEEYALAM II ST.  
 MALLIGAI CHEERY  
 KONNUR  
 MADRAS - 600 049.

*D. S. Parthasarathy*  
 D. S. Parthasarathy,  
 Civil Engineer Licensed Surveyor No. 31  
 CORPORATION OF MADRAS,  
 4, Chengalvaraya Maistry St.,  
 RAMALINGAPURAM; MADRAS-12

ENGINEER

MMDA TA/PP No. /  
 C.No ... A2/12010/90  
 ASST.  
 Scrutiny  
 PART I  
 PART II  
 A.P. D.P.